

SEMIFINAL  
PLAY-OFF

Austin College

Sherman, Texas

VS.

William Jewell

Liberty, Missouri



Louis Calder Stadium  
1:00 p.m.  
December 5, 1981

Souvenir program:  
\$1.00

Prescription Specialists

## May Pharmacy

Free Delivery

Directly across from the M&P Bank  
219 North Travis  
892-6101  
892-2021

AUSTIN COLLEGE ALUMNUS

Kirk May

## BURLINGTON INDUSTRIES



**BACKS  
THE  
KANGAROOS**

Banquet room

Steaks

**Hobo Joe's**

Cocktails

Seafood



Private Club

Visit Hobo's Hideaway  
All New Game Room

214-893-9719  
5' tv screen for all Dallas games

Authentic Italian Cuisine  
Ben and Lou Merrill  
214-893-7564

2119 Highway 75N  
Sherman, Texas 75090



Approximately 230 NAIA football teams started the 1981 season in quest of a national title and today's semifinal games will determine next week's finalists in the NAIA Division II championship game.

Today's semifinal games match Austin College versus William Jewell College and Westminster College versus Concordia College. The two winners will meet December 12 for the Division II national title.

The NAIA strives for a well-balanced and comprehensive program of activities--one that meets the needs of its total student population of 950,000 students. Currently, the NAIA conducts 15 national championships for men in 14 different sports.

The NAIA is indeed grateful to the citizens of Sherman for their cooperation and support. Sponsorship of this event involves close cooperation between college officials and community leaders and is a tribute to the importance of the young people being educated in our colleges who are, after all, tomorrow's leaders. We are very pleased that the fall football program provides the vehicle for alumni and community involvement on campus while providing a robust and desirable activity for the students.

**HARRY FRITZ**  
*Executive Director*  
NAIA



Lynn Blair, swimming coach at the University of Wisconsin-Stevens Point, is serving as president of the NAIA Coaches Association for 1981-82.

A subsidiary of the NAIA, the NAIA Coaches Association is the largest organization of college coaches in the world and is charged with responsibility for carrying on a program beneficial to the coaches of the organization.

NAIAC provides coaches in all sports with a strong voice in establishing rules and standards in each sport. The All-American Awards program is the responsibility of the Awards Committee, which is represented by the officers of NAIAC.

Dr. David Olson, director of physical education at Pacific Lutheran University, Tacoma, Washington, is representing the NAIA National Executive Committee for the Division II national championship football program.

All NAIA championship meets, games and tournaments are under the direct supervision and control of the NAIA National Executive Committee.

The 11-person National Executive Committee is the governing body elected by the membership of NAIA at the annual meeting of the organization. The Executive Committee hires the executive director, who conducts the business of the organization from National Headquarters.



**N**

**A**

**I**

**A**



From

# Boe the "Toe" Go! "Roos" Go!

Boe Stewart's  
Martinizing Cleaners

1000 N. Travis Sherman

## HOLIDAY CLEANING & LAUNDRY

- 1 HOUR SERVICE
- WEDDING GOWNS
- DRAPERIES
- LEATHER - SUEDE  
& FUR CLEANING
- SMOKE ODOR  
REMOVAL



893-8660

301 SUNSET - SHERMAN, TX.

# Lilley's

TEXOMALAND'S FINEST DEPARTMENT STORE

Downtown Denison

Sher-Den Mall

# FIRST TEXAS

Savings Association

400 North Travis Street  
Sherman, Texas 75090

630 W. Main  
Denison, Texas 75020

"We Have Ways to Beat the 80's"

For free advanced reservations at any  
Rodeway Inn dial toll free  
800-228-2000

Compliments of

# RODEWAY INN®

1831 Highway 75 North  
Sherman, Texas 75090  
Phone (214) 892-2131

# Congratulations to Austin College



## TEXOMA NATIONAL BANK

2011 Highway 75 North  
Sherman, Texas 75090  
214-893-7555  
Member FDIC

OPEN SATURDAYS  
9 a.m. to 1 p.m.





# National Association of Intercollegiate Athletics

The National Association of Intercollegiate Athletics (NAIA) is a completely autonomous association, currently administering programs of intercollegiate athletics in 515 fully accredited four-year colleges and universities. The fundamental tenet of the NAIA is that intercollegiate athletics is an integral part of the total education program of the institution. This belief is strongly reflected in the governing documents, activities and organizational structure of the Association.

---

## PURPOSE AND HISTORY

Established in 1940 as the National Association of Intercollegiate Basketball, the NAIA (the name change coming in 1952) emanated from a "National Small College Basketball Tournament" inaugurated in 1937 in Kansas City, Missouri. The conversion of the NAIB to the NAIA in 1952 included the expansion of the program to include national championships in golf, outdoor track and field and tennis. Football (two divisions), cross country, baseball and swimming were added to the ledger in 1956 and wrestling (1958), soccer (1959), bowling (1962-1978), gymnastics (1964), indoor track and field (1966), ice hockey (1968) and volleyball (1969) are the most recent additions. The initial purpose of the NAIA — to provide national championship opportunities to colleges and universities competing below the so-called "major" level — has indeed been well served.

NAIA organizes and administers all areas of intercollegiate athletics at the national level, including rules and standards, and district and national sports competition.

The NAIA clearly outlines its own responsibilities and those of its members: a sound athletics program, administered and controlled by those responsible for the administration of the college. This means direct supervision in the matter of caliber of competition, financing of the athletics program, and taking steps to assure that financial assistance is made available only through the institution and under the same general policies as aid to all students. In short, the basic premise is that the athletics program must be a basic component of the overall general educational process within the institution, and not an entity apart.

The NAIA encourages a broad program of athletic pursuits in its member institutions, and making the program available to the greatest possible number of students. The national organization aims at uniformity and equity in policies and practices through its district and national tournaments and meetings.

Eligibility rules in the NAIA govern all play in all sports recognized by the Association, not just post-season tournaments, and must be adhered to by all members, including members holding dual affiliation with other associations.

## HOW ADMINISTERED

The principal governance body of the NAIA is the Executive Committee, composed of 11 persons elected by the membership, and the Executive Director (ex officio). This committee is responsible for establishing policies and determining the overall direction of the Association.

The NAIA is organized into 31 geographic districts spread over the 50 states and including one Canadian member. Each district is governed by a District Executive Committee, the chief officer of which is the District Chairman. Representation on the District Executive Committee includes one committeeman for each three active member schools, or major fraction thereof, in the district. The District Chairman is elected for a three-year term by a vote of the active membership within the District.

The District is the basic unit of the NAIA. The District Executive Committee establishes a program of District championship events in the various sports. Individual and team District champions are certified to compete in Area and/or National championship competitions by virtue of winning the District event or by meeting qualifying standards established within the particular sport.

**Women's Division** — Effective August, 1980, the NAIA instituted a championship event program for the women through its newly-established Women's Division. Nine championships for women were offered during the 1980-81 sports season. The NAIA decision to offer competitive opportunities and championship events for women followed two years of consideration by the membership and proposals developed by a committee on women's athletics. The general membership passed the proposal by mail vote in May, 1980.

## MEMBERSHIP ELIGIBILITY

Any four-year, degree-granting college or university in the United States and Canada, fully-accredited by the member accrediting agencies or commissions of the Council on Postsecondary Accreditation, may become an active member. Institutions may become members of the NAIA at any time but schools sending in membership dues after the deadline of October 15 will not be considered as active members and will not be eligible to participate in District, Area and National events until the next eligibility reporting deadline following payment of dues. Those reporting deadlines are: October 15, February 1 and April 15.

## OBLIGATION OF MEMBERSHIP

Member institutions must conduct their intercollegiate athletic programs to the standards of the regulatory Association in which they hold memberships, and the NAIA. They must pay the annual membership dues and be in support of the policies of the Association. Where institutional rules and standards are stricter than those of the regulatory group or the NAIA, those rules and standards of the institution are recognized and supported by the NAIA.

# Meet the Austin College Kangaroos



Curry



Turner



Dukes



Schiflett



Norman



Vice



Belcher



Branum



Shillings



Krikorian



Fowler



Tafelski



Garrison



Tarver



Garcia



Hargis



Roden



Kirby



McCord

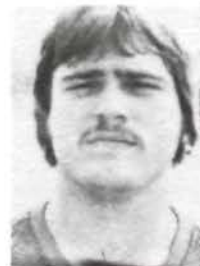

Oliver



Faris



Wallace



S. Oliphint



Simmons



Varner





Draughn



Pruitt



Robbins



Shuttlesworth



Clark



Wylie



Cason



McMahan



Magers



Felix



Parnell



Sims



Bowen



West



Adams



Baker



Hickman



Larson



Holt



Kern



Rigg



Letlow



Woodruff



C. Oliphint



Richards

*Make it  
Special™  
Make it*

10% Discount  
to all A.C. students  
with current  
student I.D. card



THE  
**GENTRY**

APPAREL FOR MEN  
SHER-DEN MALL SHERMAN TEXAS

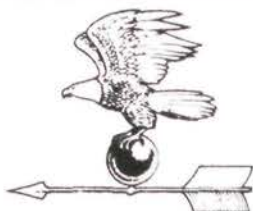

**GRAYSON BANK**

MEMBER F.D.I.C.  
Phone: 892-2181  
Washington at Crockett  
Sherman, Texas 75090

**Trailway Bus Center**

Charters-Express-Tickets-Tours

BILL HEARN  
AGENT

Phone 892-9245

210 E. Houston

Sherman, Texas

**Jaco Mens Wear**

100 S. Crockett

893-3233

Downtown Sherman

Wishing the 'Hoppers a successful season



Texas Instruments Incorporated  
Sherman Plant

**ROBERTS**

**MINI-WAREHOUSES**

833 W. Houston

892-3508

**Pacesetter**

**893-2076**

HAIR  
DESIGNS

227 Sunset Blvd.



| NO. | PLAYER           | POS.  | HT.   | WT. | CLASS | HOMETOWN                |
|-----|------------------|-------|-------|-----|-------|-------------------------|
| 2   | Jimmy Curry      | SS    | 5'8"  | 179 | Sr.   | Arlington (Bowie)       |
| 3   | Rickey Turner    | TB    | 5'10" | 190 | Sr.   | Mt. Pleasant            |
| 4   | Rory Dukes       | FL    | 5'9"  | 155 | Sr.   | Kilgore                 |
| 5   | Jason Schiflett  | FS    | 5'11" | 171 | Fr.   | Houston (Northbrook)    |
| 7   | David Norman     | SS    | 5'9"  | 175 | Jr.   | Big Sandy               |
| 8   | Jim Vice         | QB    | 6'2"  | 180 | So.   | Frisco                  |
| 9   | Darrell Belcher  | CB    | 5'10" | 156 | Jr.   | Dallas (St. Marks)      |
| 10  | Gene Branum      | P-PK  | 6'0"  | 200 | Sr.   | Tyler (Lee)             |
| 12  | Larry Shillings  | QB    | 5'11" | 178 | Sr.   | Bryan                   |
| 14  | Scott Krikorian  | WR    | 6'1"  | 170 | Fr.   | Richardson (Richardson) |
| 20  | Bobby Fowler     | RB-KR | 5'10" | 155 | Fr.   | Newark                  |
| 21  | Don Tafelski     | OLB   | 5'9"  | 175 | So.   | Plano                   |
| 22  | Greg Garrison    | TB    | 5'9"  | 174 | So.   | Dallas (Hillcrest)      |
| 23  | Kevin Tarver     | WR    | 5'8"  | 145 | Jr.   | Cleburne                |
| 24  | Les Garcia       | DB-KR | 5'9"  | 170 | Jr.   | Thompson                |
| 25  | Van Hargis       | TB    | 6'0"  | 185 | Fr.   | Commerce                |
| 26  | Russ Roden       | WR    | 5'10" | 160 | Jr.   | Mesquite (North)        |
| 28  | Kenny Kirby      | CB    | 5'11" | 167 | Jr.   | Gainesville             |
| 29  | Jeff McCord      | DB    | 5'10" | 165 | Fr.   | Gainesville             |
| 34  | Carl Oliver      | FB    | 5'9"  | 185 | Fr.   | Gilmer (New Diana)      |
| 40  | Fouad Faris      | CB    | 5'9"  | 165 | So.   | Pasadena                |
| 42  | Steve Wallace    | ILB   | 5'10" | 210 | Jr.   | Howe                    |
| 43  | Stu Oliphint     | FB    | 5'8"  | 195 | Sr.   | Dallas (St. Marks)      |
| 44  | David Simmons    | FB    | 5'9"  | 190 | Sr.   | Tom Bean                |
| 47  | Jeff Varner      | WR-LB | 6'2"  | 205 | Fr.   | Ennis                   |
| 50  | Bill Draughn     | T     | 6'0"  | 198 | So.   | Commerce                |
| 51  | Gary Bob Pruitt  | ILB   | 6'1"  | 210 | So.   | Hawkins                 |
| 52  | Jeff Robbins     | ILB   | 5'11" | 205 | Jr.   | Bonham                  |
| 53  | Ed Shuttlesworth | C-G   | 5'10" | 207 | Jr.   | Arp                     |
| 54  | Mackey Clark     | C     | 6'0"  | 190 | Fr.   | Arlington (Bowie)       |
| 55  | Forrest Wylie    | OLB   | 6'1"  | 200 | Fr.   | Houston (Lamar)         |
| 57  | Greg Cason       | C     | 5'11" | 210 | So.   | Duncanville             |
| 58  | Dyke McMahan     | ILB   | 6'1"  | 200 | Fr.   | Electra                 |
| 62  | Bill Magers      | ILB   | 5'9"  | 185 | Fr.   | Sherman                 |
| 63  | Rossi Felix      | OLB   | 6'2"  | 205 | Fr.   | Dallas (Hillcrest)      |
| 65  | Don Parnell      | G     | 6'1"  | 225 | Jr.   | Ft. Worth (W. Hills)    |
| 66  | Randy Sims       | ILB   | 6'0"  | 210 | Jr.   | Bryan                   |
| 68  | David Bowen      | OLB   | 6'1"  | 195 | So.   | Garland (N. Garland)    |
| 69  | Jody West        | DT    | 6'1"  | 230 | Jr.   | Whitesboro              |
| 70  | David Adams      | T     | 6'2"  | 236 | Jr.   | Mesquite (North)        |
| 71  | Rex Baker        | DT    | 6'2"  | 213 | So.   | Richardson (Pearce)     |
| 72  | Larry Hickman    | DT    | 6'1"  | 205 | Sr.   | Gainesville             |
| 73  | Greg Larson      | T     | 6'1"  | 210 | Fr.   | Arlington (Bowie)       |
| 75  | Ed Holt          | NG    | 6'2"  | 213 | So.   | Rosenberg               |
| 76  | Dan Kern         | T     | 6'1"  | 245 | So.   | White Oak               |
| 78  | David Rigg       | T     | 6'2"  | 180 | Fr.   | Arlington (Bowie)       |
| 79  | Casey Letlow     | DT    | 6'0"  | 220 | Fr.   | Houston (Northbrook)    |
| 82  | Finlay Woodruff  | WR    | 6'1"  | 200 | Fr.   | Wichita Falls           |
| 88  | Clay Oliphint    | TE    | 6'0"  | 170 | Jr.   | Dallas (St. Marks)      |
| 89  | Mark Richards    | OLB   | 6'2"  | 190 | So.   | Sherman                 |



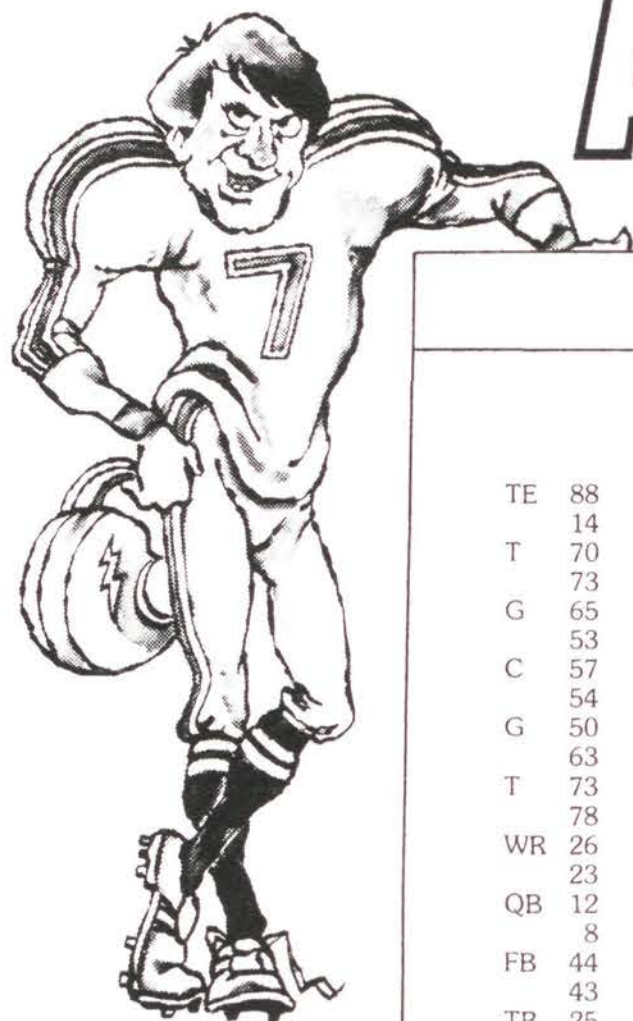

# ALL-AMERICAN LINE-UP

## Two Deep Lineups

### AUSTIN COLLEGE

| OFFENSE |    |                  | DEFENSE |    |                 |
|---------|----|------------------|---------|----|-----------------|
| TE      | 88 | CLAY OLIPHINT    | T       | 71 | REX BAKER       |
|         | 14 | SCOTT KRIKORIAN  |         | 79 | CASEY LETLOW    |
| T       | 70 | DAVID ADAMS      | NG      | 75 | ED HOLT         |
|         | 73 | GREG LARSON      |         | 51 | GARY BOB PRUITT |
| G       | 65 | DON PARNELL      | T       | 72 | LARRY HICKMAN   |
|         | 53 | ED SHUTTLESWORTH |         | 69 | JODY WEST       |
| C       | 57 | GREG CASON       | LB      | 89 | MARK RICHARDS   |
|         | 54 | MACKEY CLARK     |         | 55 | FOREST WYLIE    |
| G       | 50 | BILL DRAUGHN     | LB      | 58 | DYKE McMAHEN    |
|         | 63 | ROSSI FELIX      |         | 66 | RANDY SIMS      |
| T       | 73 | GREG LARSON      | LB      | 52 | JEFF ROBBINS    |
|         | 78 | DAVID RIGG       |         | 42 | STEVE WALLACE   |
| WR      | 26 | RUSS RODEN       | LB      | 68 | DAVID BOWEN     |
|         | 23 | KEVIN TARVER     |         | 89 | MARK RICHARDS   |
| QB      | 12 | LARRY SHILLINGS  | CB      | 28 | KENNY KIRBY     |
|         | 8  | JIM VICE         |         | 9  | DARRELL BELCHER |
| FB      | 44 | DAVID SIMMONS    | CB      | 24 | LES GARCIA      |
|         | 43 | STU OLIPHINT     |         | 29 | JEFF McCORD     |
| TB      | 25 | VAN HARGIS       | SS      | 2  | JIMMY CURRY     |
|         | 3  | RICKEY TURNER    |         | 7  | DAVID NORMAN    |
| FL      | 4  | RORY DUKES       | FS      | 5  | JASON SCHIFLETT |
|         | 82 | FINLAY WOODRUFF  |         | 28 | KENNY KIRBY     |
| P/K     | 10 | GENE BRANUM      |         |    |                 |

### WILLIAM JEWELL COLLEGE

| OFFENSE |    |                      | DEFENSE |    |                  |
|---------|----|----------------------|---------|----|------------------|
| TE      | 99 | MIKE PHILLIPS        | LE      | 84 | JERRY TWIGG      |
|         | 88 | SCOTT MARTIN         |         | 34 | DAVID MILLEN     |
| LT      | 79 | DWIGHT FAY           | LT      | 66 | GUY WEBER        |
|         | 74 | LONNIE BURNS         |         | 53 | JAN REDMOND      |
| LG      | 54 | MIKE ROGERS          | RT      | 65 | WAYNE SCHMIDT    |
|         | 61 | CHUCK FOLEY          |         | 63 | PHIL DeVAN       |
| C       | 51 | GREG EMBREE          | RE      | 25 | STEVE MONTGOMERY |
|         | 50 | STEVE PALMER         |         | 44 | ART DAVIS        |
| RG      | 55 | MARK MUNDELL         | LB      | 67 | GARY AINSWORTH   |
|         | 62 | TODD WHITE           |         | 43 | MIKE CLARK       |
| RT      | 76 | RALPH YEATER         | LB      | 57 | TIM JOHNSON      |
|         | 75 | JEFF RIGGS           |         | 56 | STEVE MATTINGLY  |
| WR      | 83 | MARTY HENSLEY        | LB      | 16 | WENDELL McGILL   |
|         | 86 | JIM REED             |         | 52 | JERRY BURCHETT   |
| QB      | 10 | KELLY GROOM          | B       | 39 | DAVID ARMSTRONG  |
|         | 7  | ANDRE NELSON         |         | 40 | BRIAN FAIRCHILD  |
| RB      | 26 | FERNANDARS GILLESPIE | B       | 45 | DOUG SWITZER     |
|         | 23 | VIC DAVOLT           |         | 24 | JOHN FRITZ       |
| RB      | 35 | STEVE HODGES         | B       | 41 | PAUL TAYLOR      |
|         | 19 | GREG JACOBSON        |         | 9  | DAN CHRISTIAN    |
| WR      | 5  | MIKE McGILL          | B       | 46 | MIKE NEWMAN      |
|         | 86 | JIM REED             |         | 2  | CHARLES HILTON   |
| P       | 17 | JEFF McGUIRE         |         |    |                  |
| K       | 29 | JERRY BURCH          |         |    |                  |

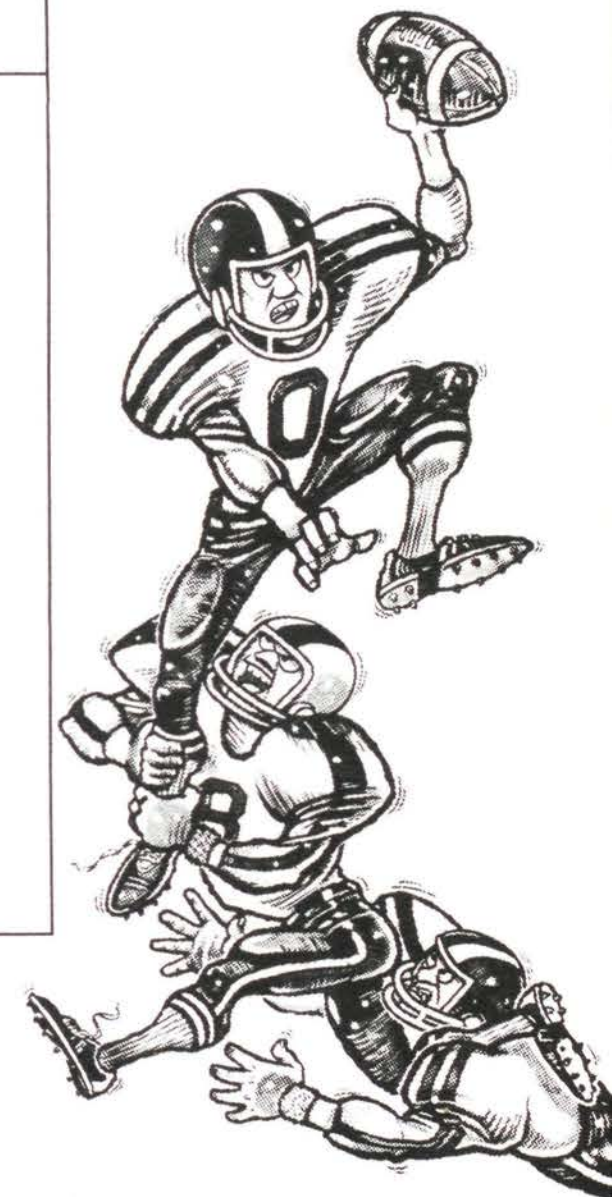

# KDSX RADIO

## 950 on your dial

"The voice of Austin College sports"

"Today's game officials are provided by the Southwest Athletic Conference, Dodson G. Lewis Jr., Supervisor of Officials."

Referee: **Wendall Shelton**  
 Linesman: **Don Brown**  
 Umpire: **Bill Voss**  
 Line Judge: **Bob Ratliff**  
 Back Judge: **Clint Ramsey**  
 Electric Clock: **Bob Backer**

"The official NAIA football for 1981 is the Spalding J5V provided by the Spalding Company, Chicopee, Massachusetts."



| NO. | NAME                 | POS. | HT.   | WT. | CLASS | HOMETOWN              |
|-----|----------------------|------|-------|-----|-------|-----------------------|
| 2   | Charles Hilton       | DB   | 6'1"  | 170 | Fr.   | University City, MO.  |
| 5   | Mike McGill          | WR   | 5'11" | 185 | Sr.   | West Union, WV        |
| 7   | Andre Nelson         | QB   | 5'10" | 160 | So.   | Warson Woods, MO      |
| 8   | David Brock          | RB   | 6'3"  | 205 | So.   | Clinton, MO           |
| 9   | Dan Christian        | DB   | 5'9"  | 165 | So.   | St. Louis, MO         |
| 10  | Kelly Groom          | QB   | 6'0"  | 175 | Jr.   | LaGrange, MO          |
| 16  | Wendell McGill       | LB   | 6'0"  | 180 | Sr.   | Caruthersville, MO    |
| 17  | Jeff McGuire         | P    | 6'2"  | 195 | So.   | Liberty, MO.          |
| 19  | Greg Jacobson        | RB   | 6'0"  | 185 | Jr.   | Kansas City, MO       |
| 20  | Wayne Landrum        | RB   | 6'1"  | 225 | Jr.   | Kansas City, KS       |
| 23  | Vic Davolt           | RB   | 5'9"  | 170 | Sr.   | Rolla, MO             |
| 24  | John Fritz           | DB   | 5'11" | 160 | So.   | Shawnee Mission, KS   |
| 25  | Steve Montgomery     | DB   | 6'1"  | 195 | Fr.   | Stockton, MO          |
| 26  | Fernandars Gillespie | RB   | 5'11" | 170 | So.   | St. Louis, MO         |
| 27  | Darrell Schwabe      | WR   | 5'9"  | 155 | So.   | Kansas City, MO       |
| 29  | Jerry Burch          | K    | 6'2"  | 200 | So.   | King City, MO         |
| 34  | David Millen         | DE   | 6'0"  | 185 | So.   | Linneus, MO           |
| 35  | Steve Hodges         | RB   | 5'10" | 200 | So.   | St. Louis, MO         |
| 39  | David Armstrong      | DB   | 6'0"  | 180 | Jr.   | Wood River, IL        |
| 40  | Brian Fairchild      | DB   | 5'10" | 170 | So.   | Clinton, MO           |
| 41  | Paul Taylor          | DB   | 6'1"  | 175 | So.   | St. Louis, MO         |
| 43  | Mike Clark           | LB   | 6'2"  | 200 | Fr.   | Union, MO             |
| 44  | Art Davis            | DE   | 5'11" | 175 | So.   | Belton, MO            |
| 45  | Doug Switzer         | DB   | 5'10" | 170 | Jr.   | Chillicothe, MO       |
| 46  | Mike Newman          | DB   | 5'11" | 160 | So.   | Kansas City, MO       |
| 50  | Steve Palmer         | C    | 6'2"  | 205 | Fr.   | Kansas City, MO       |
| 51  | Greg Embree          | C    | 6'1"  | 215 | Jr.   | Blue Springs, MO      |
| 52  | Jerry Burchett       | LB   | 5'9"  | 180 | Jr.   | Freeman, MO           |
| 53  | Jan Redmond          | DT   | 6'0"  | 224 | So.   | Kansas City, MO       |
| 54  | Mike Rogers          | OG   | 6'4"  | 210 | So.   | Ballwin, MO           |
| 55  | Mark Mundell         | OG   | 6'1"  | 215 | So.   | Brookfield, MO        |
| 56  | Steve Mattingly      | LB   | 6'0"  | 205 | Jr.   | St. Louis, MO         |
| 57  | Tim Johnson          | LB   | 5'11" | 200 | Fr.   | Kansas City, MO       |
| 61  | Chuck Foley          | OG   | 6'2"  | 225 | Jr.   | Graham, TX            |
| 62  | Todd White           | OG   | 6'0"  | 210 | So.   | Marceline, MO         |
| 63  | Phil DeVan           | DT   | 6'3"  | 230 | Fr.   | Omaha, NE             |
| 65  | Wayne Schmidt        | DT   | 6'2"  | 215 | Sr.   | Tonawanda, NY         |
| 66  | Guy Weber            | DT   | 6'1"  | 225 | Jr.   | Hillsboro, MO         |
| 67  | Gary Ainsworth       | LB   | 6'1"  | 205 | Sr.   | Boonville, MO         |
| 74  | Lonnie Bruns         | OT   | 6'4"  | 225 | Jr.   | St. Clair, MO         |
| 75  | Jeff Riggs           | OT   | 6'2"  | 220 | So.   | Overland Park, KS     |
| 76  | Ralph Yeater         | OT   | 6'2"  | 235 | Jr.   | North Kansas City, MO |
| 79  | Dwight Fay           | OT   | 6'4"  | 225 | Sr.   | Centralia, MO         |
| 83  | Marty Hensley        | WR   | 5'11" | 165 | Sr.   | Jefferson City, MO    |
| 84  | Jerry Twigg          | DE   | 6'2"  | 185 | So.   | Liberty, MO           |
| 86  | Jim Reed             | WR   | 6'3"  | 195 | So.   | Palatine, IL          |
| 88  | Scott Martin         | TE   | 6'1"  | 210 | Jr.   | Kansas City, MO       |
| 94  | Steve Holeman        | DT   | 6'1"  | 290 | Fr.   | Tulsa, OK             |
| 95  | Mark Puthuff         | DE   | 6'2"  | 205 | Fr.   | Modesto, CA           |
| 99  | Mike Phillips        | TE   | 6'4"  | 240 | So.   | Kansas City, MO       |

Courtesy cars furnished by Red River Chrysler

Kick 'Em - 'Roos'

## Wayside Florist

205 East Brockett Street

Sherman, Texas 75090

Phone 893-3044

## Red River

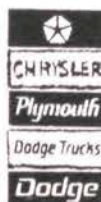

Chrysler-Plymouth-Dodge, Inc.  
AMC-Jeep-Renault  
2433 Hwy. 75 N. 892-1578

See what's new for '82  
The sharpest pencil in town!



# JCPenney

SHER-DEN MALL

## You can help.

Conserving electricity and all forms of energy not only helps save our nation's precious energy resources, it helps you and your family save money. Do your part ... close windows and doors when the heating or air conditioning unit is on ... don't "graze" with the refrigerator door open ... hot water takes energy — try a shorter shower ... turn off the TV or stereo when you're through with it. Work with your family to save energy now ... you'll help assure there will be enough for everyone when you start a family of your own.

TEXAS POWER & LIGHT COMPANY  
A tax-paying, investor-owned electric utility

893-9555

Member FDIC



500 N. SAM RAYBURN FREEWAY-SHERMAN

## We're Banking on You

214/893-9616

**A** **PRINTING COMPANY**  
203 E. HOUSTON P.O. BOX 490 SHERMAN, TX. 75090  
NORTH TEXAS'  
LARGEST AND MOST  
COMPLETE PRINTING FACILITY  
QUALITY, SERVICE & DEPENDABILITY

## GO KANGAROOS!

### Independent Insurance Agents of Grayson County

Paul D. Carter Insurance

Casmedes & Brown Insurance Agency

Hanan-Hunt Insurance Agency

Burleson Insurance Service

Aston Insurance Agency

Harris, Hall, Blanton & Dunham

Charles Holder Insurance

Glenn Parrish Insurance Agency

King Insurance Service

McKinney-Harwell Agency

Tom Willis & Associates

Garland Insurance Agency





# William Jewell Cardinals



Hilton



M. McGill



Nelson



Brock



Christian



Groom



W. McGill



McGuire



Jacobson



Landrum



Davolt



Fritz



Montgomery



Gillespie



Schwabe



Burch



Millen



Hodges



Armstrong



Fairchild



Taylor

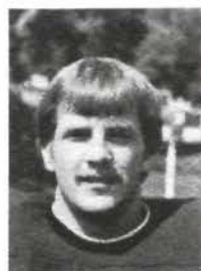

Clark



Davis



Switzer



Newman



Palmer



Embree



Burchett



Redmond



Rogers



Mundell



Mattingly



Johnson



Foley



White



DeVan



Schmidt



Weber



Ainsworth



Bruns



Riggs



Yeater



Fay



Hensley



Twigg



Reed



Martin



Holeman



Puthuff



Phillips





# National Association of Intercollegiate Athletics

Dear Football Fans:

Your support of intercollegiate athletics, and other activities programs offered by your favorite college or university reflects your belief in the young men and women who are being educated on our great campuses for leadership in tomorrow's world. Your attendance here today has important meaning for both the institutions involved and the participants.

There is nothing quite like the pageantry and excitement of American college football. It is the strong feeling of the National Association of Intercollegiate Athletics that football and other sports are an integral aspect of the institution's total educational program. Over 70,000 student-athletes are annually involved in the varsity sports programs in the NAIA's more than 500 member institutions. We are very pleased that the Fall football program provides the vehicle for alumni and community involvement on campus, as well as a robust and desirable activity for the students.

The NAIA strives for a well balanced and comprehensive program of activities -- one that meets the needs and interests of the total student population.

The NAIA conducts 15 national championships in 14 different men's sports and nine national championships in the women's division, beginning its second year of conducting such a national championship event program.

The 1981 football season should be just as exciting as 1980 when Elon College NC and Pacific Lutheran WA won national championships in Division I and II, respectively.



Carroll Land

I echo the sentiments of our entire membership when I say thanks to you for your loyal support in helping make today's football game an outstanding athletic competition in the best tradition of American higher education. Return often. Welcome to today's game and congratulations on being a participant in an event that is associated with the best features of American life.

Carroll B. Land  
Point Loma College  
President, 1981 - 82  
NAIA

## THE NAIA CHAMPIONSHIP FOOTBALL PLAYOFF SYSTEM

### DIVISIONS AND AREAS

Unlike basketball, where NAIA institutions compete in districts, NAIA football-playing members are classified according to Divisions — I or II. When the NAIA divided into divisions in 1970 member institutions at the time were given an opportunity to declare in which division they wished to compete. The NAIA Football Coaches Association Review Board has had the authority to rule on changes within divisions and an institution is required to spend at least two seasons in a given division once it is placed there. Within each division member institutions are arranged according to geographic areas. There are four such areas in each division.

### RATERS AND RATINGS

Teams selected for participation in the playoffs are determined by weekly ratings of teams during a specified rating period through a season. Selected members of the NAIA Football Coaches Association submit a weekly rating of teams during this period which determines the participants in the post-season playoffs. Each division (I and II) is allocated 16 raters — four raters for each geographical area.

### SELECTION OF TEAMS

- Institutions must declare their intent to participate in the NAIA championship program by September 15.

- Teams must be ranked in the top 12 in the final regular-season weekly rating in each division to be considered for the playoffs.

- The top-ranked team from each of the four geographical areas (in each division) within the top 12 in the final regular-season rating is automatically selected for the playoffs.

- The next four highest-ranked teams, regardless of geographic area, and not already selected, complete the eight-team field.

- No more than two teams from the same conference (within the same division) may be selected for the playoffs.

- Teams may be paired according to geographic proximity to each other for the first round (quarterfinals) and members of the same conference would play each other no later than the second round (semifinals).

- Teams with four or more non-winning games may not be selected for participation in the playoffs.

### 1981 PLAYOFF DATES

#### DIVISION II

Quarterfinals — Saturday, November 21  
Semifinals — Saturday, December 5  
Championship — Saturday, December 12

#### DIVISION I

Quarterfinals — Saturday, December 5  
Semifinals — Saturday, December 12  
Championship — Saturday, December 19



## 1981-82 NAIA Executive Committee

### PRESIDENT

**Carol Land**

*Director of Athletics*  
Point Loma College  
San Diego, CA 92106

### THIRD VICE-PRESIDENT

**John Visser**

*President*  
Emporia State University  
Emporia, KS 66801

### FIRST VICE-PRESIDENT

**Leon Davis**

*Director of Athletics*  
University of Montevallo  
Montevallo, AL 35115

### FOURTH VICE-PRESIDENT

**Dave Olson**

*Director, School of Physical Education*  
Pacific Lutheran University  
Tacoma, WA 98447

### SECOND VICE-PRESIDENT

**Robert Mason**

*Chairman, Physical Education & Athletics*  
Austin College  
Sherman, TX 75090

## Executive Committee Members

**Joan Warrington**

*Coordinator of Women's Athletics*  
Pittsburg State University  
Pittsburg, KS 66762

**William Jordan**

*Chairman, Physical Education &  
Director of Athletics*  
Black Hills State College  
Spearfish, SD 57783

**Roger Jenkinson**

*Chairman, Department of  
Geography*  
Taylor University  
Upland, IN 46989

**LeRoy Walker**

*Professor of Physical Education*  
North Carolina Central University  
Durham, NC 27787

**Margaret Waters Harbison**

*Coordinator, Physical Education  
& Athletics for Women*  
East Texas State University  
Commerce, TX 75428

**W. C. Myers**

*Director of Athletics*  
Erskine College  
Due West, SC 29639

## NAIA National Administration Staff

HARRY FRITZ ..... Executive Director  
CHARLES MORRIS ..... Associate Executive Director  
WALLY SCHWARTZ ..... Associate Executive Director  
MARY ANN WIEDENMANN ..... Asst. Executive Director  
CHARLIE EPPLER ..... Director of Communications  
STEVE VEAL ..... Assistant Director of Communications  
DEAN VAN ORDER ..... Director of Marketing  
JONI BOLD ..... Administrative Assistant

## NAIA TIE BREAK PLAN FOR PLAYOFF FOOTBALL GAMES

If at the end of the fourth quarter, the teams have identical scores, the tie will be resolved in the following manner:

1. The NAIA Game Committeeman will designate the end of the field on which the overtime period(s) will be played.
2. The Game Committeeman, the Game Officials, and respective team captains shall assemble at the 50 yard line following a three minute intermission at the conclusion of the fourth quarter. The referee shall conduct a coin toss and the visiting team captain shall be given the privilege of calling the coin while it is in the air. The winner of the toss shall be given his choice of ball possession or defense for the first overtime period.
3. Each team shall put the ball in play from its opponent's 20 yard line, first down and 10 yards to go.
4. Teams shall alternate possessions until the tie is broken following an equal number of possessions.

## ALL OTHER OFFICIAL NCAA FOOTBALL RULES APPLY EXCEPT:

1. Each team is allowed one (1) timeout for each overtime period. Any unused regulation game timeouts may be taken during any overtime period.
2. The same end of the field will be used for both possessions in order to insure equal game conditions for both teams.
3. Each overtime period will include one possession by each team.
4. The loser of the coin toss for the first overtime period shall have the option of ball possession or defense to begin the second overtime period. Should there be additional overtime periods, the choice will be alternated between the teams.
5. There will be a one-minute intermission between each overtime period.

The team scoring the greater number of points in the overtime period(s) shall be declared the winner. The final score shall be determined by totaling all points scored by each team during the regulation and overtime period(s).



# AUSTIN COLLEGE

## DR. HARRY SMITH

*President of Austin College*

Dr. Harry E. Smith is the 13th president of Austin College. He succeeded Dr. John D. Moseley, who had served as president of the college for 25 years.

Smith holds a bachelor of arts degree in philosophy from the University of Texas, the bachelor of divinity degree in religion and higher education from Yale Divinity School and the doctor of philosophy degree in religion from Drew University.

Smith was executive director of the Society for Values in Higher Education and associate professor for religion in higher education at Yale Divinity School before coming to Austin College.



## ROBERT MASON

*Director of Athletics at Austin College*

Robert Mason is head basketball coach and director of athletics at Austin College. A native of Greenville, he graduated from Austin in 1952 after lettering three years in basketball.

Mason has been a member of the Austin faculty since 1961. He was named to Austin College's Hall of Honor in 1971 and has received a distinguished alumnus award for his work with the college.

Mason also serves on the NAIA National Executive Committee where he is second vice-president during 1981-82.



## LARRY KRAMER

*Head Football Coach at Austin college*

Larry Kramer is concluding his ninth season as Austin College head football coach. A 1965 graduate of the University of Nebraska, Kramer lettered three seasons at Nebraska and in 1964 was named All-Big 8 and selected to six All-America teams.

He served as an assistant coach on the Nebraska freshman team and in 1966 moved to McCook Junior College where his teams compiled a record of 18-9-3 in three seasons.

In 1979, Kramer's Austin team won the TIAA with a 9-1 record and reached the NAIA quarterfinals before losing to Bethany, 35-24.

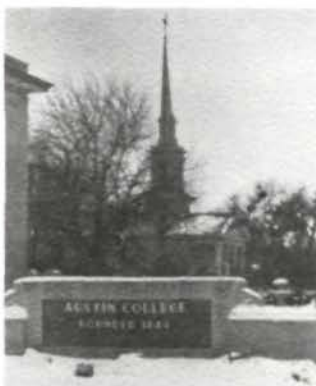

|                                  |  |
|----------------------------------|--|
| Location.....                    | Sherman, Texas   |
| President.....                   | Dr. Harry Smith  |
| Enrollment.....                  | 1,200  |
| Team Nickname.....               | Kangaroos  |
| School Colors.....               | Crimson and Gold   |
| Conference.....                  | Texas Intercollegiate  |
| Athletic Director.....           | Dr. Robert Mason   |
| Head Coach.....                  | Larry Kramer (Nebraska '65), 9th yr.                             |
| Assistants.....                  | Jim Norman, Ralph McCord, Sig Lawson,<br>Paul Gardner, Don Woods |
| Sports Information Director..... | Kyle Williams  |
| Playoff Appearances-Record.....  | 2(1979-81), 1-1  |

**Congratulations  
to the  
Kangaroos  
Knight's Furniture  
Sherman**



# WILLIAM JEWELL COLLEGE

## DR. J. GORDON KINGSLEY

*President of William Jewell College*

Dr. J. Gordon Kingsley was inaugurated in September 1980 as the 12th president of William Jewell College.

He first came to William Jewell, as a teacher, in 1960. He became director of special programs in 1969. In 1973 he was appointed associate dean and in 1976 he was named dean of the college, a position he served until his step up to the presidency this year.

Before joining the Jewell staff in 1969, Dr. Kingsley was professor and coordinator of the interdisciplinary studies at Kentucky Southern College.



## LARRY HAMILTON

*Director of Men's Athletics*

A 1969 graduate of William Jewell College, Larry Hamilton joined the Jewell staff as coach and teacher in 1967. In 1971 he was named director of men's athletics.

Hamilton previously held positions at Rockport, Mo. and Park College.

In addition to his post as athletic director, Hamilton serves as men's swim coach. Under his direction, 30 swimmers have qualified for the national championships in the last eight years, with five swimmers earning All-American honors.

Hamilton earned a master's degree from Central Missouri State University in 1967.

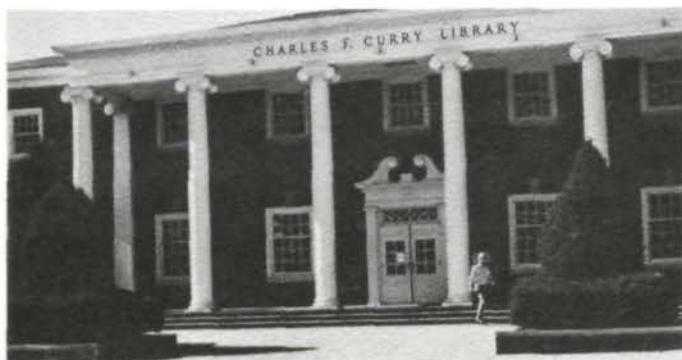

## Hall Furniture Co.

118 West Lamar  
Sherman

892-6188

|                                  |  |
|----------------------------------|--|
| Location.....                    | Liberty, Missouri  |
| President.....                   | Dr. J. Gordon Kingsley   |
| Enrollment.....                  | 1,403  |
| Team Nickname.....               | Cardinals  |
| School Colors.....               | Cardinal Red & Black   |
| Conference.....                  | Heart of America   |
| Athletic Director.....           | Larry Hamilton   |
| Head Coach.....                  | Vic Wallace (Cornell '65), 1st yr.   |
| Assistant Coaches.....           | Dan Griggs, Jim Nelson,<br>Rodger LaBeth, Darrel Gourley, Bert<br>Cooper, Doug Carter, T.J. Brown,<br>John Haase, Chris Choir, Marc Hill |
| Sports Information Director..... | Darlene Bailey   |
| Playoff Appearances-Record.....  | 3(1973, 80, 81), 2-2   |

## VIC WALLACE

*Head Football Coach  
of William Jewell College*

Head football coach Vic Wallace is in his first season as head football coach at William Jewell College. A 1965 graduate of Cornell College, he coached for eleven years on the high school level before going to Carrol College in Wisconsin where he served as offensive coordinator.

In 1977 he assumed the position of offensive coordinator at Morningside College in Iowa. Last season Wallace coached tight ends at Texas Tech University.

Wallace earned a masters degree in physical education from the University of Northern Iowa in 1970.

Wallace and his wife, Dee Ann, have three children and reside in Liberty.



## Curtis Mathes Home Entertainment Center

Owned and Operated by  
Ken Murray

201 S. Travis  
Sherman  
892-9559