

the college
GAME®



**1980 Official
Sports Magazine**

Washington University



Compliments of

ROBERT AUZATI Insurance Agency

13442 Clayton Rd.

576-1600

J. C. GORDON CO.

The Sound of Quality

Stereo Systems



Tape Recorders

Rentals

"The house with the canopy our front"

2831 HAMPTON AVE. 647-8866

BILL NIX

STANDARD SERVICE CENTER



PHONE 721-9255

7360 Forsythe

St. Louis, Missouri

Withington Typewriter and Supply Co., Inc.

Typewriters • Adders • Calculators
Hermes 808 Self-Correcting Typewriter
Sales • Service • Rentals

6611 CLAYTON RD.

725-5007

VICTOR Automotive Service

*Newest Equipment for Complete Diagnosis
and Repair of Your Car Problems*

COMPLETE AUTOMOTIVE SERVICE

Phone 645-7792

1710 Big Bend

MARIETTA'S

FINEST IN

Roast Beef

Spaghetti

Moscholi



Ravioli

Steaks

Pizza

PIZZA: St. Louis & New York Styles!

6319 Clayton Ave.

781-7064

WE DELIVER from 5 PM to 1:30 AM

See us for your

**Mercantile
Full Coverage
Account**

**Today's way to effectively
manage your money.**

Mercantile Trust
Company N.A.
St. Louis, Mo.

**MERCANTILE
BANK**

Welcome to Washington University

Brief History of Washington University

Washington University came into being on February 22, 1853 as Eliot Seminary, a name chosen in honor of William Greenleaf Eliot, a Unitarian minister who guided the new university through the first three decades of its existence. It was his wish that the original name be changed, first to Washington Institute, and then to Washington University.

The University's history through its first half-century is one of peril, dotted with moves from a single building on Sixth Street, to its first official home at Nineteenth and Washington, and finally to its present location at Skinker and Lindell.

The last change was made possible by the purchase of a 155 acre tract just west of Forest Park, and was greatly facilitated by the St. Louis World's Fair of 1904.

This "Louisiana Purchase Exposition" of 1904 permitted the University to rent to the Fair the first buildings constructed on the new campus, an arrangement that amounted to an economy of some seven hundred thousand dollars.

The foresight and business acumen of the men who were guiding the University at that time removed it for more than a half-century from any major need for expansion land. Only in 1959 was the last sizeable tract, some forty acres, used as a site for new residence halls, opened to the development.

Located on the western edge of Forest Park, the grass covered, tree-lined campus is one of the most attractive in the country.

The beauty of Washington University, however, is more than skin deep, for within the walls of its Gothic buildings are



some of the most able administrators and brilliant scholars available.

Offering a complete curriculum in Liberal Arts, Engineering, Fine Arts, Architecture, Business Law, Social Work, and all phases of medicine, Washington University has a proud place among the finest academic institutions in American higher education.

Bear Fever, Catch It!

1980 Cheerleaders



1980 Pom Pon Squad



Washington University Information and Home Intercollegiate Schedules

Location: St. Louis, Missouri, 63130
Conference: Independent, N.C.A.A. Division III
Enrollment: 4,408 (Undergraduate)
Chancellor: Dr. William H. Danforth
Provost and Executive Vice Chancellor: Merle Kling
Associate Provost and Vice Chancellor: Jim Davis
Dean of Student Affairs: Harry Kisker
Director of Student Activities: Johanna Potts
Director of Sports and Recreation: John Schael
Coordinator of Women's Athletics: Lynn Imergoot
Head Football Coach: Ken Henderson
Assistant Football Coaches: Leo Kelly, Michael Welch, Gerald Dockery, Russ Braudrick, Gregg Heinemann
Flexibility Coach: Rand Rosenthal
Head Trainer: Bruce J. Melin
Assistant Trainers: Mike McCleod, Boye Plurad
Equipment Manager: Buck Kinder
Assistant Equipment Manager: Kevin Woody
Team Physician: Dr. Jordan Ginsburg
Sports Information Director: T.B.A.
Stadium: Francis Field (5,000), Site of 1904 Olympic Games
Nickname: Battling Bears
Colors: Red and Green
For More Information Call: 314/889-5299

Men and Women—HOME GAME SCHEDULE—[Fall Sports]

FOOTBALL

Sept. 20	Southwestern at Memphis	7:00 p.m.
Sept. 27	Northeastern Illinois University	7:00 p.m.
Oct. 4	William Jewell College	7:00 p.m.
Oct. 11	Wabash College	1:30 p.m.
Nov. 1	Colorado College	1:30 p.m.

All Games at Francis Field

SOCCER

Sept. 1	Avila College	1:00 p.m.
Sept. 6	University of Missouri-Rolla	1:30 p.m.
Sept. 10	Greenville College	7:00 p.m.
Sept. 17	Central Methodist College	7:00 p.m.
Sept. 20	Western Illinois University	1:00 p.m.
Sept. 24	Maryville College	7:00 p.m.
Oct. 7	Parks College	7:00 p.m.
Oct. 9	Principia College	7:00 p.m.
Oct. 12	Southwestern at Memphis	1:00 p.m.
Oct. 15	Blackburn College	7:00 p.m.
Oct. 17	Indiana State University	7:00 p.m.
Oct. 19	University of Chicago	1:00 p.m.
Oct. 22	University of Missouri-St. Louis	7:00 p.m.
Oct. 26	Wabash College	1:00 p.m.
Nov. 2	Quincy College	2:00 p.m.

All Games at Francis Field

WOMEN'S TENNIS

Sept. 23	St. Louis University	3:45 p.m.
Sept. 25	Quincy College	3:30 p.m.
Sept. 30	SIU-Edwardsville	3:45 p.m.
Oct. 2	MacMurray College	3:45 p.m.
Oct. 4	Evangel College	10:30 a.m.
Oct. 10	Maryville College	3:30 p.m.
Oct. 18	University of Missouri-St. Louis	10:00 a.m.
Oct. 22	Maryville College	3:45 p.m.

All Matches at W.U. Tennis Courts

WOMEN'S VOLLEYBALL

Sept. 23	Culver-Stockton College	5:30 p.m.
Oct. 1	University of Missouri-St. Louis	6:30 p.m.
Oct. 15	Lincoln University & McKendree College	6:00 p.m.
Oct. 18	Indiana State University (Jr. Varsity)	1:00 p.m.
Oct. 22	Maryville College & Greenville College	6:00 p.m.
Nov. 1	Missouri Valley College	11:00 a.m.

All Games at Women's Bldg. Gym

MEN'S AND WOMEN'S CROSS COUNTRY

Oct. 18	Washington University Invitational (at Ruth Park)	TBA
---------	---	-----

1980 Student Tour Guides



KATHY MERWIN



KELLY SMITH



NANCY NULMAN



ANJEANNE GROSS



LAURA SPREHE

—Have You Hugged Your Bear Today??—

Coaching Staff

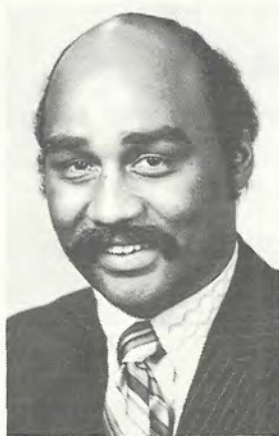

KEN HENDERSON
Head Football Coach

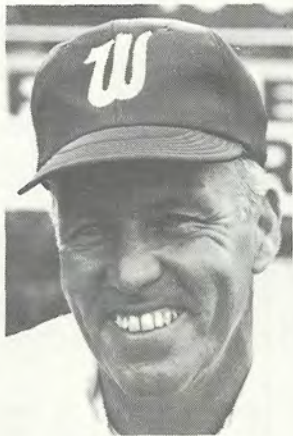

LEO KELLY
Head Ass't. Coach
Defensive Backs

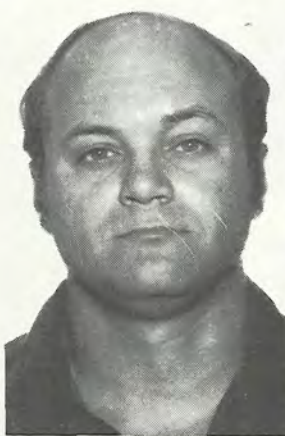

GREGG HEINEMANN
Offensive Receivers



MIKE WELCH
Offensive Coordinator
[Quarterbacks]



RUSS BRAUDRICK
Defensive Linebackers and Line



BUCK KINDER
Equipment Manager

NO
PICTURE
AVAILABLE

RANDY ROSENTAL
Flexibility Coach



GERALD DOCKERY
Offensive Backs

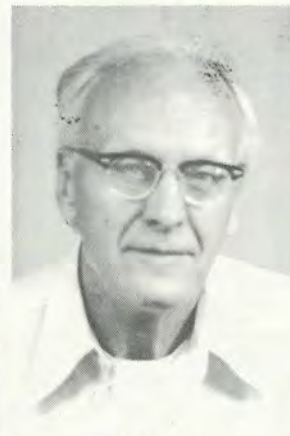

BRUCE MELIN
Head Trainer

Welcome to Bear Country

1980 Returning Bears



52 Jim
Kloeckner



28 Randy
Barnett



14 Dick
Ward



80 Glenn
Robbins



44 Steve
Dyar



55 Jeff
Larkins



21 Leon
Garner



33 James
Sinclair



59 Flint
Fowler



36 Leo
Cooke

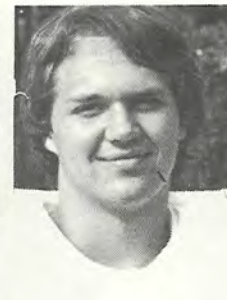

78 Randy
Stern



84 Dean
Westfal



65 John
Hunt



87 Craig
Fowler



10 Dean
Pichee



29 Jon
Smidt



35 Charlie
Kim



27 David
Branch



38 Steve
Jarrett



30 Greg
Smith



12 John
Goldak



13 Clark
Brauner



TOM
MARCHOCK



16 Bernard
Knox



83 Dave
Bolton



23 Jim
Choi



68 Chris
Kimbrough



82 Doug
Freeman



49 Joel
Tichota

Now more than ever you need a car you can live with.



1980 Malibu Classic Sedan

The next time you buy a new car, buy wisely.

Because if you're like most people, you'll probably be holding on to it for quite a while.

Don't just go for high EPA mileage ratings. Get a car that'll please you in *many* ways.

Chevy Malibu, for example, has a [20] EPA estimated MPG and a highway estimate of 26.*

Yet in spite of those substantial

numbers, Malibu has room for up to six people. It is truly a family-size car with a family-size trunk.

We think you'll find Malibu a delight to look at and drive. Not just now, but years from now.

Chevy Malibu, for 1980.

It's the kind of a car a whole lot of people want and need today.

See your Chevy dealer about buying or leasing your new Malibu soon.

**Remember: Compare the "estimated MPG" to that of other cars. You may get different mileage, depending on how fast you drive, weather conditions, and trip length. Actual highway mileage will probably be less than the highway estimate. Estimates lower in California. Malibu is equipped with GM-built engines produced by various divisions. See your dealer for details.*

Chevy Malibu

Chevrolet



"Coca-Cola" and "Coke" are registered trade-marks which identify the same product of The Coca-Cola Company.



RUSHING						
Player	Seasons	Plays	Gained	Lost	Net	Avg
Don Polkinghorne	1954-57	409	2,411	122	2,289	5.6
Ted Dunn	1952-54	378	2,158	91	2,067	5.4
Jim Burst	1951-54	254	1,785	56	1,729	6.8
Stan Gardner	1969-72	364	1,923	260	1,663	4.6
Geoff Monge	1963-66	332	1,665	46	1,619	4.8
Bob Clodfelter	1948-50	333	1,676	67	1,609	4.8
Marvin Crider	1970-73	320	1,489	237	1,252	3.9
Dave Conti	1973-	312	1,317	93	1,224	4.0
Jim Powers	1962-64	244	1,247	50	1,197	4.9
Matt Shocklee	1974-	235	1,045	56	989	4.2

PASSING						
Player	Seasons	Att	Comp	Int	Yds	TD's Pct.
Paul Terna	1974-77	591	271	36	3400	21 .457
Jeff Daube	1969-72	394	167	21	2,650	22 .424
Mel Siegel	1953-55	291	142	28	2,222	17 .488
Ron Pell	1969-72	316	147	22	2,030	13 .465
Mike Karaffa	1973-75	294	135	21	1,560	7 .459
Monty Eberling	1957-59	228	109	21	1,517	16 .480
Andy Woods	1978	228	84	14	1,351	7 .368
Ken Miles	1953-56	169	70	15	1,232	11 .414
Jim Utz	1951-53	161	72	9	1,165	9 .447
Tom McConnell	1962-65	168	79	11	1,144	6 .470

PASS RECEIVING				
Players	Seasons	No.	Yds.	TD Avg.
Kerry Drulis	1967-70	124	1,723	16 13.9
Stu Watkins	1971-73	116	2,159	16 18.6
Bill Rankin	1975	62	1,515	5 15.7
Gary Gladieux	1973-75	96	1,100	4 11.5
Jack Biggs	1963-65	52	844	2 16.2
Jim Powers	1962-64	40	385	2 9.6
Jim Meyer	1976	39	539	1 13.8
Don Schlappprizzi	1953-56	39	563	5 14.4
Bill Goodman	1963-65	39	437	0 11.2
Steve Morgan	1966-67,69	38	417	1 11.0

Statistical Leaders 1947-1979

PUNTING				TOTAL OFFENSE				
Player	Seasons	Punts	Yards	Avg.	Seasons	Plays	Rush	Pass Total
Dick Langdon	1967	31	1,234	39.8	1974	864	58	3400 3458
Mike Miles	1966-68	118	4,475	37.9	1953-56	536	825	2,222 3,047
Ted Dunn	1952-53	57	2,155	37.8	1969-72	566	5	2,650 2,655
Don Sauer	1953-55	34	1,266	37.2	Don Polkinghorne	1954-57	436	2,289 175 2,464
Ralph Stocker	1948-50	88	3,198	36.4	Marty Ebeling	1957-59	453	643 1,517 2,160
Don Belt	1948-49	20	726	36.3	Ted Dunn	1952-53	391	2,065 79 2,144
Bill Gerstund	1957-58	40	1,449	36.3	Ron Pell	1969-72	461	65 2,030 2,095
Bob Proost	1964	37	1,333	36.0	Marvin Crider	1970-73	553	1,252 756 2,008
Jim Swain	1960-62	95	3,402	35.8	Ken Miles	1953-56	341	457 1,232 2,789
Frank Simek	1974-	46	1,624	35.3	Jim Burst	1951-54	256	1,729 5 2,734

PUNT RETURNS				PASS INTERCEPTIONS			
Player	Seasons	No	Ret Ydg Avg	Player	Seasons	No.	Ret Ydg Avg
Bill Rankin	1975-78	98	841 8.5	Gordon Ankney	1964-66	17	130 7.6
Marion Stallings	1971-74	94	826 8.8	Marion Stallings	1971-74	17	282 16.6
Gary Meredith	1967-69	55	480 8.9	Ted Poelker	1970-73	12	217 18.1
Jim Burst	1951-53	46	697 15.1	Gary Meredith	1967-69	12	166 13.8
John Young	1968-70	27	223 8.3	Sam Williams	1964-67	9	96 10.7
Tom Koob	1967-68	19	136 7.1	Jim Matthews	1967-69	9	63 7.0
Jay Metcalfe	1951	18	185 10.3	Ray Ramach	1966	8	96 12.0
Al Huenfeld	1960-62	17	281 16.5	Mel Siegel	1953-54	7	72 10.3
Ray Ramach	1966	17	162 9.5	Ted Dunn	1953-54	7	72 10.3
Lu Rawlings	1949	16	251 15.3	Bruce Glover	1968-70	5	136 22.6
Leon Garner	1978	16	92 5.7				

KICKOFF RETURNS				SCORING			
Player	Seasons	No	Ret Ydg Avg	Player	Seasons	TD's	Pat FG Total
Dave Conti	1973-	40	914 22.9	Jim Burst	1951-54	30	1 0 181
Jim Burst	1951-54	36	953 26.5	Ted Dunn	1952-54	29	1 0 175
Bill Rankin	1978	27	412 15.3	Don Polkinghorne	1955-57	28	0 0 168
Bud Mephram	1960-62	22	542 24.6	Mel Siegel	1953-55	26	10 0 166
Leon Garner	1978	18	332 18.4	Geoff Monge	1963-66	18	3 0 111
Tom Koob	1967-68	16	345 21.6	Stu Watkins	1970-73	17	1 0 106
Al Huenfeld	1960-61	15	304 20.3	Kerry Drulis	1967-70	16	1 9 98
Al Fisher	1972	14	246 17.6	Marvin Crider	1970-73	16	0 0 96
Jere Clamp	1950	13	30 2.6	Hank Christman	1947-48	16	0 0 96
Marion Stallings	1971	12	235 19.6	Charlie Winner	1947-48	16	0 0 96
Bill Goodman	1963-65	12	216 18.0				
Harold Player	1966	12	205 17.8				
Ted Dunn	1952-54	12	178 14.9				

In simple terms, why every Honda has front-wheel drive.

Have you noticed how more and more car manufacturers are switching to front-wheel drive these days?

We're not surprised. We knew the advantages of front-wheel drive a long, long time ago.

In fact, only Honda has sold all its cars in the U.S. with front-wheel drive and a transverse-mounted engine. (Not to mention having sold more than anyone else too.)

So just what *are* the advantages?

For a start, we've designed a car that's smaller on the outside but with more than enough room inside for both driver and passengers.

This is partly due to the fact that there's no driveshaft running through the passenger compartment. So your passengers have more foot and legroom.

Eliminating the driveshaft also reduces another problem. Because the driveshaft can be a source of noise

and vibration. But the advantages of front-wheel drive don't stop at improved space utilization and comfort.

Front-wheel drive puts more of the weight on the front driving wheels. That means better traction.

And since driving power is applied in the direction the car is being steered, it helps you through the turns.

We could go on.

But the only way to really appreciate our front-wheel drive is to test-drive a Honda yourself.

The Civic. The car that was named Motor Trend magazine's Import Car of the Year.

The Accord. Our luxury car.

And the Prelude. Our idea of a sports car.

They all have front-wheel drive.

So if that's what you're looking for in a car, it's worth remembering that Honda is out in front all the way.

HONDA

We make it simple.



Outstanding Bears of The Past

WU All-Americans

Marion Stallings — Safety	1974
(Kodak-Coaches First Team)	
Stuart Watkins — Split End	1973
(Kodak-Coaches First Team)	
Shelby Jordan — Middle Linebacker	1972
(Kodak-Coaches First Team)	
James Marx — Defensive End	1970
James Powers — Running Back	1964
Arnie Edwards — Quarterback	1963
Paul Isham — Center	1962
Wilson "Bud" Schwenk — Tailback	1941

WU Hall of Famers

Professional Football Hall of Fame, Canton, Ohio

Jimmy Conzelman — Coach 1932-39

National Football Hall of Fame, New Brunswick, NJ

Carl Snavelly — Coach 1953-58

Harvey Jablonsky — Player 1926-30

Weeb Ewbank — Coach 1947-48

Battling Bear Football Awards - 1979

Most Valuable Player	Mike Holz knecht
Honorary Captain	Mike Holz knecht
Defensive Player	Mike Holz knecht, Defensive End
Offensive Player	Dennis Hunter, Running Back
Outstanding Specialist	James Sinclair, Punter



1980 Bear Captains — Going For It!



60 Scott McGrew



81 Jeff Nauman



19 Ted Schwab

The Alma Mater



1

Dear Alma Mater,
Thy name is sweet to me.
Our hearts are all for thee,
Fair Washington.
Thy halls shall honored be
Throughout this great country
For all eternity,
Our Washington.

2

Those days of youth which
All of us spent with thee
Form a dear history,
Fair Washington.
Could they renewed be,
We'd live our days with thee
For all eternity,
Our Washington.

1979 N.C.A.A. Division III College Football Bears



1979 Football Team Statistics

Record 2-7

TEAM STATISTICS

First Downs	99	97
Rushing	47	43
Passing	43	49
Pen	9	5
TOTAL OFFENSE	2205	1795
Total Plays	674	731
Avg. per play	3.2	2.4
Rushing Yds.	1101	770
Yards lost	259	399

PASSING YARDS

Comp-Att-Int	88-230-26	77-209-12
Avg./Att.	4.8	4.9
Avg./Comp.	12.5	13.3
Pct. Comp.	38%	36%

PUNTING

(no./avg.)	72/31.0	78/39.0
Had blocked	1	1

FUMBLES [Lost]

	34-19	30-13
--	-------	-------

PENALTIES

	72-661	57-599
--	--------	--------

INTERCEPT/RET

	No	Yds	TD
Dean Pichee	2	20	
Don Hobbs	4	49	1
Howard Stempler	2	5	
Bernard Knox	2	55	
Jim Kloeckner	1	38	1
Karl Easthom	1	0	

FUMBLE RECOVERY

Chris Kimbrough	3
Ted Schwab	1
Jeff Naumann	1
Mike Holzknicht	1
Steve Dyar	1
Karl Easthom	1
Chuck Sayles	1
Jim Kloeckner	1
Don Hobbs	1
Jeff Larkins	1

PASSING

	Comp	Att	Yds	TD	Int	Pct
James Sinclair	52	137	641	4	13	38%
Andy Woods	36	93	463	3	12	38%

PUNTING

	No	Yds	Avg
James Sinclair	72	2258	31.3

RECEIVING

	No	Yds	Avg	TD
David Branch	2	103	51.5	1
Andy Woods	4	66	16.5	
Mark Mancin	19	277	14.5	
Jim Meyer	20	202	10.0	2
Randy Barnett	1	31	31	1
Dave Bolton	19	279	14.6	1
Jon Smidt	2	1	.5	
Leon Garner	8	47	5.8	1
Frank Sharp	5	74	14.8	1
Glenn Robbins	4	44	11.0	1
Dennis Hunter	1	9	9.0	
Clark Brauner	1	9	9.0	

KO RETURNS

	No	Yds	Avg
David Branch	2	25	12.5
Chuck Kim	8	118	14.7
Randy Barnett	4	69	12.2
Jon Smidt	4	73	18.2
Clark Brauner	1	3	3.0
Leon Garner	4	56	14.0

PUNT RETURNS

	No	Yds	Avg
Bernard Knox	10	35	3.5
Mark Mancin	7	40	5.7
Leon Garner	14	82	5.8

SCORING

	TD's	FG	Xpts	[Team]	Pts.	Total Pts.
Dave Bolton	1				6	99
Don Hobbs	1				6	
Jim Kloeckner	1				6	
David Branch	1				6	
Jim Meyer	2				12	
Randy Barnett	1				6	
Frank Sharp	1				6	
Glenn Robbins	1				6	
James Sinclair	2				12	
Dennis Hunter	2				12	
Lee Bearman		4	8		20	
John Hunt			1		1	

SEASON RECORD 2-7-0

Washington	15	Culver-Stockton	16
	3	William Jewell	20
	14	Southwestern	21
	9	Rochester	14
	14	Wheaton	10
	6	Wabash	29
	24	Principia	0
	7	Millsaps	11
	9	Northeastern IL.	27

RETURN YARDS

	WU	OPP
Kick off (No. Yds.)	26/406	23/316
Punt (No. Yds.)	31-154	26-109
FG	0	0
Intercept (No. Yds.)	12/157	24/203
3rd Down Eff.	117-36	107-30
4th Down Eff.*	7-1	4-2

*Unavailable vs. SAM

TOTAL POINTS

	WU	OPP
TD's	13	20
Rush	4	8
Pass	7	9
Other	2	3
Ex. Pts.	10	15
Kick	9	15
Run	0	0
FG	4	2
Safety	0	2

SCORE BY QUARTERS

	1	2	3	4	F
WU	0	38	23	40	99
OPP	39	37	26	49	148

RUSHING

	Att	Yds	Avg	TD
Steve Jarrett	2	8	4.0	
Randy Barnett	28	120	4.2	
Jon Smidt	14	31	2.2	
Leon Garner	83	210	2.5	
David Branch	62	193	3.1	
James Sinclair	58	57	1.0	2
Chuck Kim	1	0	0.0	
Andy Woods	15	11	0.0	
Mark Mancin	5	13	2.6	
Dennis Hunter	79	426	5.3	2
John Goldak	3	-12	0.0	

Your program is a production of Sports Services, Incorporated of Peoria, Illinois and Indianapolis, Indiana. No portion of this book may be reproduced without their written permission.



Model 5020.
Crafted of wood and
non-wood materials.
Simulated TV picture.

PROVEN: 25% SHARPER COLOR PICTURE THAN EVER BEFORE POSSIBLE.

MORE LINES OF RESOLUTION MAKE THE DIFFERENCE.

Lines of resolution determine how sharp your color TV picture will be. The more lines, the sharper the picture. And Magnavox has more lines than ever before possible.

Ordinary color TV pictures have 260 lines. Magnavox Computer Color 330 delivers 330 lines. That's 25% more lines of resolution for Magnavox.

That means Magnavox has a 25% sharper, crisper, clearer color picture.

For documentation of this fact, please write: Magnavox, Dept. 700, Fort Wayne, IN. 46804.

NEW MAGNAVOX TOUCH-TUNE™ TELEVISION ALSO GIVES YOU:

☐ Computer Touch-Tuning...for ease and exactness. ☐ Computer Designed Chassis...for reliability and performance. ☐ Improved Sound...for greater realism.

And Magnavox is cable-ready for 20 cable channels without a converter...to save you time and money.

© 1979 MAGNAVOX CONSUMER ELECTRONICS CO.

MAGNAVOX
MAGNAVOX
MAGNAVOX
MAGNAVOX
MAGNAVOX

WE MAKE STAYING HOME FUN.